

DMX - An Essential Part of Your Practice or Firm

DETECTING JOINT INSTABILITY

Joint instability can be difficult to detect and evaluate, yet it can create unexplained, complex, and often random symptoms for your patients/clients.

DMX is the gold standard for evaluating joint instability.

FINDING PERMANENT INJURY

Ligament damage is a permanent loss of motion integrity and is an injury if over **3mm** in translation.

Permanent injuries lead to better insurance settlements!

PATIENT COMPLIANCE

When patients can “see” their condition, and understand how the recommended treatment can improve it, they are more likely to follow through with their care plan.

When to Order or Recommend a DMX

If you suspect a patient or client has instability, especially in the upper cervical, then you should order or recommend a DMX. Possibility of instability = DMX!

The optimal time to order a DMX is soon after the patient is out of the acute stage. Significant inflammation and protected movements can limit the ability to evaluate instability.

Other reasons to order a DMX include:

- Your client was recently in an auto accident
- A patient with a previous head injury or neck trauma
- Symptomatic patient who has had previous negative imaging
- A patient with unexplainable headaches, especially with movement
- Those suffering with Dizziness, blurred vision, pain with movement, difficulty swallowing, and TMJ

What to Expect After Referral

- 1) We receive the referral/ order from the doctor
- 2) We reach out to schedule directly with the patient
- 3) DMX imaging is performed and reviewed with the patient
- 4) Our reading doctor creates a detailed mensuration report tailored to the patient
- 5) Report and video sent to the patient, doctors, and attorneys for treatments and/or in legal proceedings
- 6) Continued professional support through complementary DMX usage lunch, expert witnesses, or professional opinions

Patient Information

Patient Name: _____ DOB: _____ Date of Injury: _____

Guardian Name (If Applicable): _____ DOB: _____

Phone: _____ Email: _____

Address: _____

Male Female | Pregnant: Yes No

Ordering Physician Information

Referring Provider: _____ Email: _____

Phone #: _____ Fax #: _____

NPI Number: _____ AZ License #: _____

Address: _____

Digital Motion X-ray (DMX) Evaluation for: (choose all that apply)

- | | | |
|---|--|--|
| <input type="checkbox"/> Cervical Spine | <input type="checkbox"/> TMJ | <input type="checkbox"/> Wrist (RT/LT) |
| <input type="checkbox"/> Shoulder (RT/LT) | <input type="checkbox"/> Elbow (RT/LT) | <input type="checkbox"/> Ankle (RT/LT) |
| <input type="checkbox"/> Hip (RT/LT) | <input type="checkbox"/> Knee (RT/LT) | <input type="checkbox"/> Other |

Medical Necessity

- | | |
|---|---|
| <input type="checkbox"/> Negative previous imaging test | <input type="checkbox"/> Verify injury to any/all 22 cervical ligaments |
| <input type="checkbox"/> Headaches Posterior neck pain | <input type="checkbox"/> Rule in/ out _____ |
| <input type="checkbox"/> Dizziness | <input type="checkbox"/> History of head and neck trauma |
| <input type="checkbox"/> Blurred vision | <input type="checkbox"/> Non responsive to current treatment |
| <input type="checkbox"/> Increased pain with movement | <input type="checkbox"/> TMJ pain |
| <input type="checkbox"/> Difficulty swallowing | <input type="checkbox"/> Other _____ |
| <input type="checkbox"/> Patient's complaint - (where, when, what relieves etc.) | |
| <input type="checkbox"/> Hx – (recent trauma, surgeries, diseases, cancer, irradiation therapy, weight loss/gain) | |
| <input type="checkbox"/> Information desired | |

DX Code (ICD10) _____, _____, _____, _____

Physician's Additional Notes:

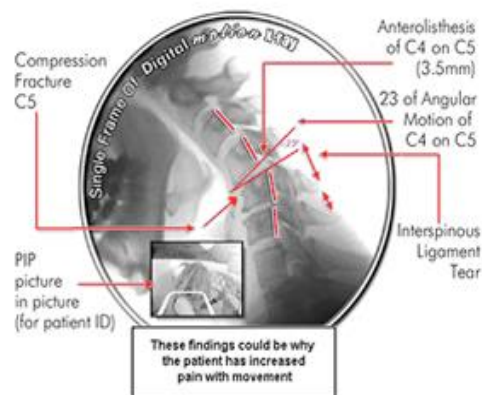

THIS IS MEDICALLY NECESSARY FOR THIS PATIENT

PHYSICIAN NAME

PHYSICIAN SIGNATURE

DATE



AZ|DMX Pricing & Discounts

Scheduling: 855-369-7291 | FAX: 855-369-7291

Discount Options for Cash Pay, Travel, & Group

Time of Service/ Cash Pay

Let's face it, insurance billing, liens, bounced checks, and account management issues consume a lot of time and energy.

We offer a \$250.00 discount for being paid in full, at the time of service.

Travel

Many patients we see travel a significant distance to receive our DMX. We offer a \$50.00 discount to help with your travel costs.

The discount is available for those who travel more than 50 miles to see us.

Clinic/Group

Our group discount of \$150 is a way for your client/patient to save on costs when we receive multiple patients from you.

Your clinic/firm qualifies when we receive 3+ referrals a month.

7- View Cervical Spine Digital Motion X-ray Pricing

Discounts	Discount Amount	Final Price
No discounts applied (Original Price)	\$0	\$1400
Time of Service Discount	\$250	\$1150
Travel Discount	\$50	\$1350
Group Discount	\$150	\$1250
Combined Discounts		
Time of Service + Travel Discounts	\$300	\$1100
Time of Service + Group Discounts	\$400	\$1000
Travel + Group Discounts	\$200	\$1250
All Discounts Applied	\$450	\$950

Extremity Digital Motion X-ray Pricing

For other areas such as the shoulders, wrist and hands, knees, hips, etc. the cost will be discounted to \$650.00. This service will include both, the right and left extremities of that region.

(Cannot combine with other discounts)



AZ|DMX Insurance

Scheduling: 855-369-7291 | FAX: 855-369-7291

Insurance Coverage

Due to Digital Motion X-ray being a specialized medical imaging, and with more insurance providers covering less than our service fees, our facility does not bill insurance.

In situations other than personal injury/ auto accident cases, the patient pays out of pocket. However, we encourage patients to seek reimbursement from their insurance providers. Patients may be eligible for a partial reimbursement by submitting a claim to their healthcare provider!

Better Reimbursement Through Personal Claims

We've discovered patients often receive higher reimbursements from their health insurance providers when they submit their DMX claim directly to their insurance.

Patients have found success with various health insurance carriers, including health-sharing companies like Christian Health Care Ministries. Additionally, traditional insurance providers such as Blue Cross Blue Shield, Aetna, Cigna, United Healthcare, and state insurance programs have yielded positive outcomes. In fact, Devoted Health fully reimbursed one of our patients.

How Much Insurance Covers

Some health insurance companies only reimburse a few hundred while others cover the entire amount. We encourage patients to contact their insurance provider and request how much they would cover.

Rest assured, we provide all necessary statements and information to help facilitate their reimbursement.

Personal Injury Liens

At Arizona Digital Motion X-ray, we hold medical liens and work with several personal injury law firms across the valley.

This ensures patients receive the care they need without worrying about immediate payment. Our commitment to facilitating smooth and hassle-free medical processes underscores our dedication to patient care and legal support.



AZ|DMX Locations

Scheduling: 855-369-7291 | FAX: 855-369-7291

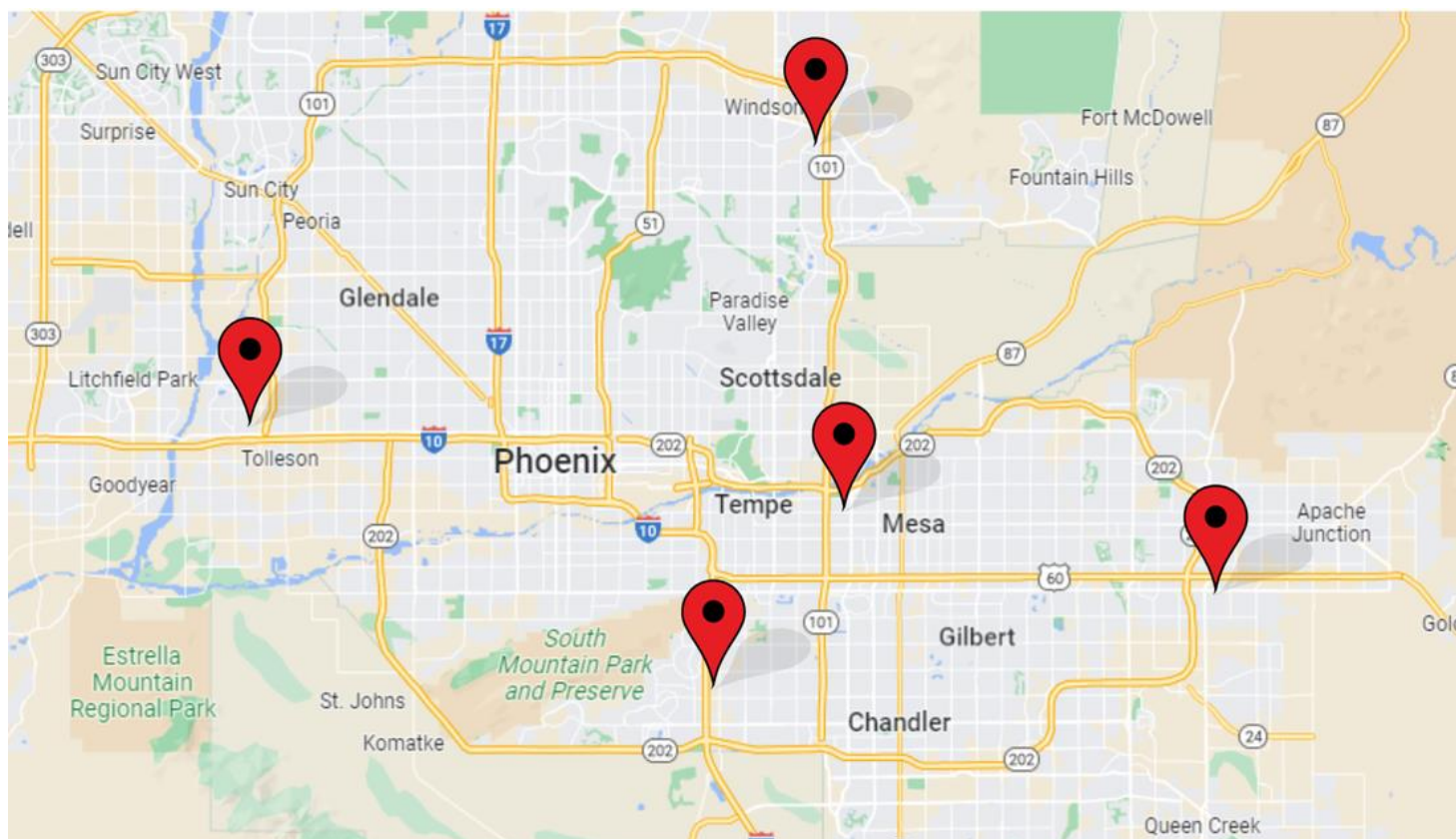

Valley Locations

North Valley Location	East Valley Location	Central Valley Location	South Valley Location	West Valley Location
NE Corner of Loop 101	U.S. 60 & Loop 202	Loop 101 & Loop 202	U.S.10 & Loop 202	U.S.10 & Loop 101

Location Addresses

Due to being a mobile lab, we do not have specific addresses for our locations. However, we give a pinned map link to patients. We use convenient contracted shopping centers to park our mobile van.

If you believe your office has enough parking spaces for our lab, then we are more than happy to come directly to your clinic to see your patients. Our lab requires 4 parking spaces to fit in a parking lot. Scheduling restrictions may apply depending on the number of patients from your clinic.

Tucson and Flagstaff

We do make visits to Tucson and Flagstaff with a minimum appointment count of 2 patients.



AZ|DMX Provider List

Scheduling: 855-369-7291 | FAX: 855-369-7291

For a full list please visit www.dmxray1.com. If your name is not on this list, then please send us an email at info@dmxray1.com requesting we add you to our list.

List of Providers*

Center for Complex Neurology

Provider: David Saperstein, MD

Address: 1010 E McDowell Rd Suite 101,
Phoenix, AZ 85006

Phone: (602) 900-9404

Healing & Wellness - Adult Trauma Counselor

Provider: Kiera Thorn, LPC, CCTS-I

Address: 1845 S. Dobson Rd, Suite 208
Mesa, AZ 85202

Phone: 480-803-1500

David A Tallman, D.C.,NMD

Provider: David Tallman, NMD

Address: 8300 North Hayden Road
Suite A111, Scottsdale, AZ 85285-2470

Phone: (480) 922-1101

Regenerative Performance

Provider: Drew Timmermans, ND

Address: 201 W Guadalupe Rd Suite
301 Gilbert, AZ 85233

Phone: 480-508-4226

Lazzara Law Firm

Provider: Lawrence Lazzara, Personal
Injury Attorney

Address: 8160 Hayden Rd Building J,
Suite J108, Scottsdale, AZ 85258

Phone: (480) 456-3080

Arizona Arthritis & Rheumatology Associates, P.C.

Provider: Andrew Sharobeem, DO

Address: 9520 West Palm Lane Ste.
220 Phoenix, Arizona 85037

Phone: (480) 443-8400

Derrington Orthopedics

Provider: Stephan Derrington, DO

Address: 5806 Van Allen Way Suite
#101 Carlsbad, California 92008

Phone: (760) 979-1725

Integrated Spine Pain & Wellness

Provider: Ashu Goyle, MD

Address: 7425 E Shea Blvd, Suite 102
Scottsdale, AZ 85260

Phone: (480) 660-8823

Scottsdale Pain Rehabilitation

Provider: Dr. Fred Arnold, NMD

Address: 7595 East McDonald Drive
Suite 100 Scottsdale, AZ 85250

Phone: (602) 292-2978

Restore Health

Provider: Neil Morris, NMD

Address: 4540 East Baseline Road Ste
113 Mesa, AZ 85206

Phone: 855-999-2170

Windflower Natural Medicine

Provider: Rebecca Cooke, NMD

Address: 2225 East 7th Avenue Suite
B, Flagstaff, AZ 86004

Phone: (928) 607-3688

Sono Spine Phoenix AZ

Provider: Dilantha B. Ellegala, MD

Address: 3900 East Camelback Rd,
Phoenix, AZ 85018-2614

Phone: (888) 274-3766

Moseng Chiropractic

Provider: Brent Moseng, D.C.

Address: 114 West Hunt Avenue,
Flagstaff, Arizona 86001

Phone: (928) 773-978

Chiro Health

Provider: Mark Lee, D.C., B.S.

Address: 4111 East Valley Auto Drive
Suite 102, Mesa, AZ 85206

Phone: (480) 644-0644

Cedar Chiropractic

Provider: Carrie Burnett-Strong, D.C.

Address: 2224 E. Cedar Ave, Suite 1,
Flagstaff, AZ 86004

Phone: (928) 779-0033



AZ|DMX Provider List

Scheduling: 855-369-7291 | FAX: 855-369-7291

North Country Health Care

Provider: Dr. Thomas Ho, MD

Address: 2920 N. 4th Street, Flagstaff,
AZ 86004

Phone: (928) 213-6100

Skrill Chiropractic

Provider: Richard Skrill, D.C., M.S.,
M.AC.

Address: 3984 N. Campbell Ave,
Tucson, AZ 85719

Phone: (520) 321-1171

Khavkin Clinic

Provider: Arlyn Valencia, MD

Address: 4275 Burnham Ave. Suite 101,
Medical Plaza Two, Las Vegas, NV
89119-5497

Phone: (702) 888-1188

Arcadia Health & Wellness

Provider: Dominic Pisaro, D.C.

Address: 3520 East Indian School Rd,
Phoenix, AZ 85018

Phone: (602) 954-9444

Cedar Health Center

Provider: Bruce Lee, D.C., MUA-C

Address: 2225 East 7th Ave. Suite A,
Flagstaff, AZ 86004

Phone: (928) 774-7165

McLaren Health Care

Provider: Paula Dekeyser, MD

Address: 740 S. Main St. Suite 3B,
Cheboygan, MI 49721

Phone: (231) 627-4364

Northern Arizona Healthcare

Provider: Charles Welly, DO

Address: 203 S. Candy Lane Suite 3B,
Cottonwood, AZ 86326

Phone: (928) 634-9573

Honor Health Medical Group

Provider: Nathan Mathews, D.O.

Address: 1124 East McKellips #110,
Mesa, AZ 85203

Phone: undefined

Nova Spine Pain Institute - Gilbert

Provider: Gregory Zakas, DO

Address: 3615 S Rome Street, Gilbert,
AZ 85297

Phone: (480) 771-4400

Desert Spine and Sports Physicians-Phoenix

Provider: Tima Le, DO

Address: 3700 N. 24th St STE 210,
Phoenix, AZ 85016

Phone: (602) 840-0681

Explore Health

Provider: William Nelson NMD

Address: 7320 E Deer Valley, Ste 100,
North Scottsdale, AZ 85255

Phone: 602-562-4223

Tempe Acu

Provider: Heidi McHardy, L.Ac.

Address: 2121 S. Priest, Suite #110,
Tempe, AZ 85282

Phone: undefined

AAAAH Wellness

Provider: Harvey Abrams, D.C

Address: 6638 East Baseline Rd #103,
Mesa, AZ 85206

Phone: (480) 396-4400

Damon Tallcouch, NMD

Provider: undefined

Address: 7336 E Deer Valley Rd Ste 115,
Scottsdale, AZ 85255

Phone: (480) 483-8902

Pain Stop Clinics

Provider: Pierce Waychoff, D.C

Address: 3329 E. Bell Rd. Suite A1,
Phoenix, AZ 85032

Phone: (602) 482-2282

AND MORE! See all at www.dmxray1.com/dmx-referral-providers

* "List of Providers" includes all offices that utilize DMX including Physical Therapist, Law Firms, and Referring Doctors..